MARELUX

CANON

5" PORT SYSTEM FOR CANON RF & EF SYSTEM

RF WIDE ANGLE

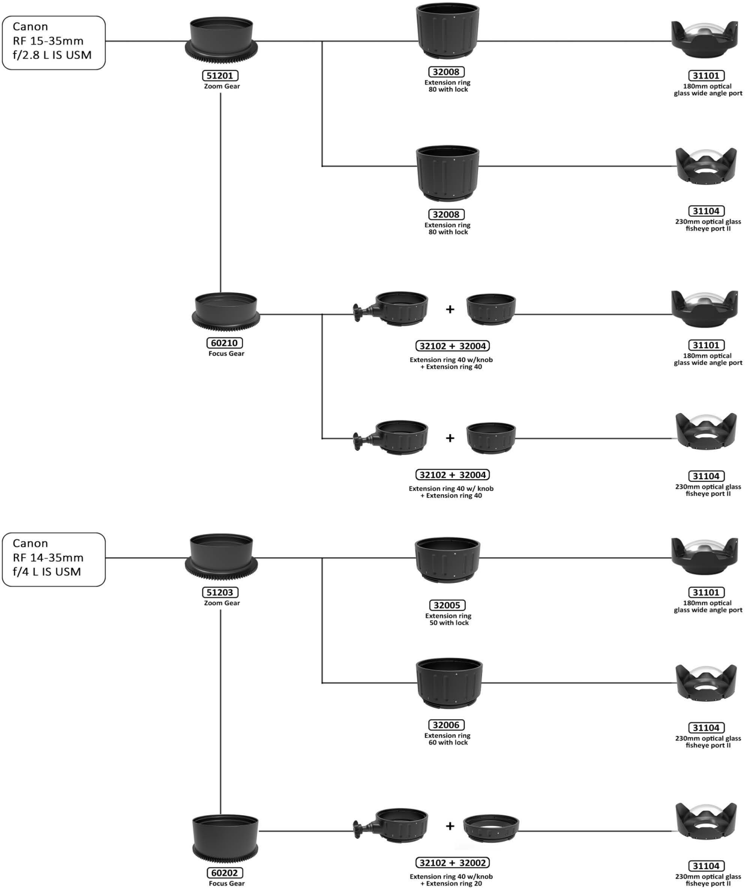

Canon
RF 15-35mm
f/2.8 L IS USM

51201
Zoom Gear

32008
Extension ring
80 with lock

31101
180mm optical
glass wide angle port

32008
Extension ring
80 with lock

31104
230mm optical glass
fisheye port II

60210
Focus Gear

32102 + 32004
Extension ring 40 w/knob
+ Extension ring 40

31101
180mm optical
glass wide angle port

32102 + 32004
Extension ring 40 w/ knob
+ Extension ring 40

31104
230mm optical glass
fisheye port II

Canon
RF 14-35mm
f/4 L IS USM

51203
Zoom Gear

32005
Extension ring
50 with lock

31101
180mm optical
glass wide angle port

32006
Extension ring
60 with lock

31104
230mm optical glass
fisheye port II

60202
Focus Gear

32102 + 32002
Extension ring 40 w/knob
+ Extension ring 20

31104
230mm optical glass
fisheye port II

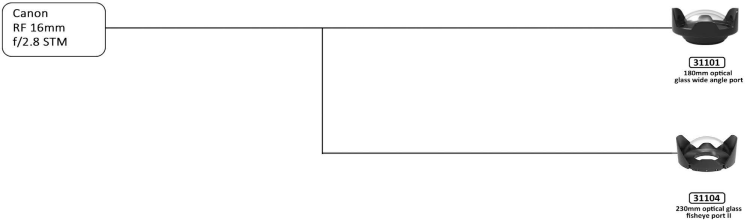

Canon
RF 16mm
f/2.8 STM

31101
180mm optical glass wide angle port

31104
230mm optical glass fisheye port II

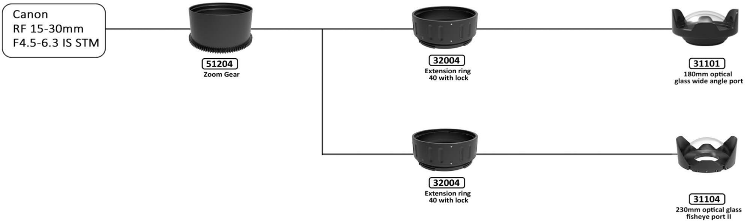

Canon
RF 15-30mm
F4.5-6.3 IS STM

51204
Zoom Gear

32004
Extension ring 40 with lock

31101
180mm optical glass wide angle port

32004
Extension ring 40 with lock

31104
230mm optical glass fisheye port II

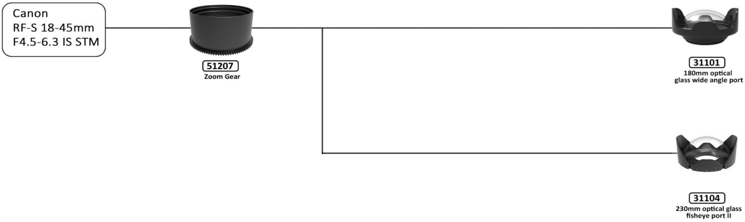

Canon
RF-S 18-45mm
F4.5-6.3 IS STM

51207
Zoom Gear

31101
180mm optical glass wide angle port

31104
230mm optical glass fisheye port II

RF STANDARD ZOOM

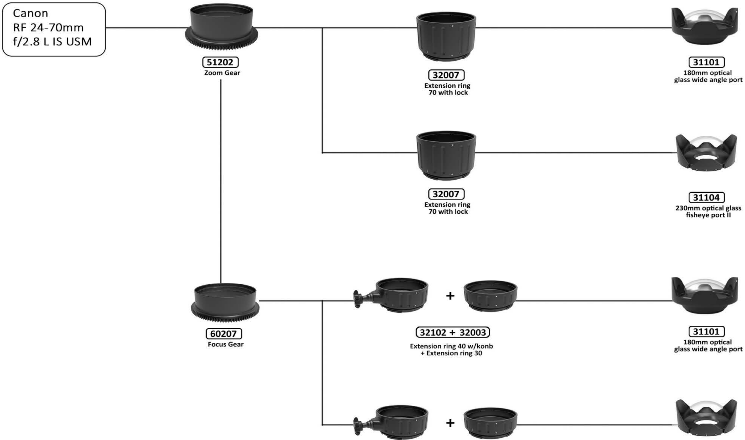

Canon
RF 24-70mm
f/2.8 L IS USM

51202
Zoom Gear

32007
Extension ring 70 with lock

31101
180mm optical glass wide angle port

32007
Extension ring 70 with lock

31104
230mm optical glass fisheye port II

60207
Focus Gear

+

32102 + 32003
Extension ring 40 w/konb
+ Extension ring 30

31101
180mm optical glass wide angle port

+

32102 + 32003
Extension ring 40 w/konb
+ Extension ring 30

31104
230mm optical glass
fisheye port II

Canon
RF 28-70mm
F2.0 L USM

51206
Zoom Gear

32008
Extension ring
80 with lock

31104
230mm optical glass
fisheye port II

RF MACRO

Canon
RF 35mm f/1.8
Macro IS STM

31103
140mm optical glass
fisheye port

Canon RF 50mm
F1.2 L USM

32003
Extension ring
30 with lock

31304
Macro Port 32

Canon RF 85mm
F2 MARCO
IS STM

52503
Focus Gear

31301
Macro Port 71

Canon
RF 100mm f/2.8L
Macro IS USM

52501
Focus Gear

31303
Macro port 104

EF STANDARD ZOOM

EF lens will need EF -RF adaptor

Canon
EF 11-24mm
f/4L USM

51404
Zoom Gear

32007
Extension ring
70 with lock

31104
230mm optical glass
fisheye port II

60211
Focus Gear

32102 + 32003
Extension ring 40 w/knob
+ Extension ring 30

31104
230mm optical glass
fisheye port II

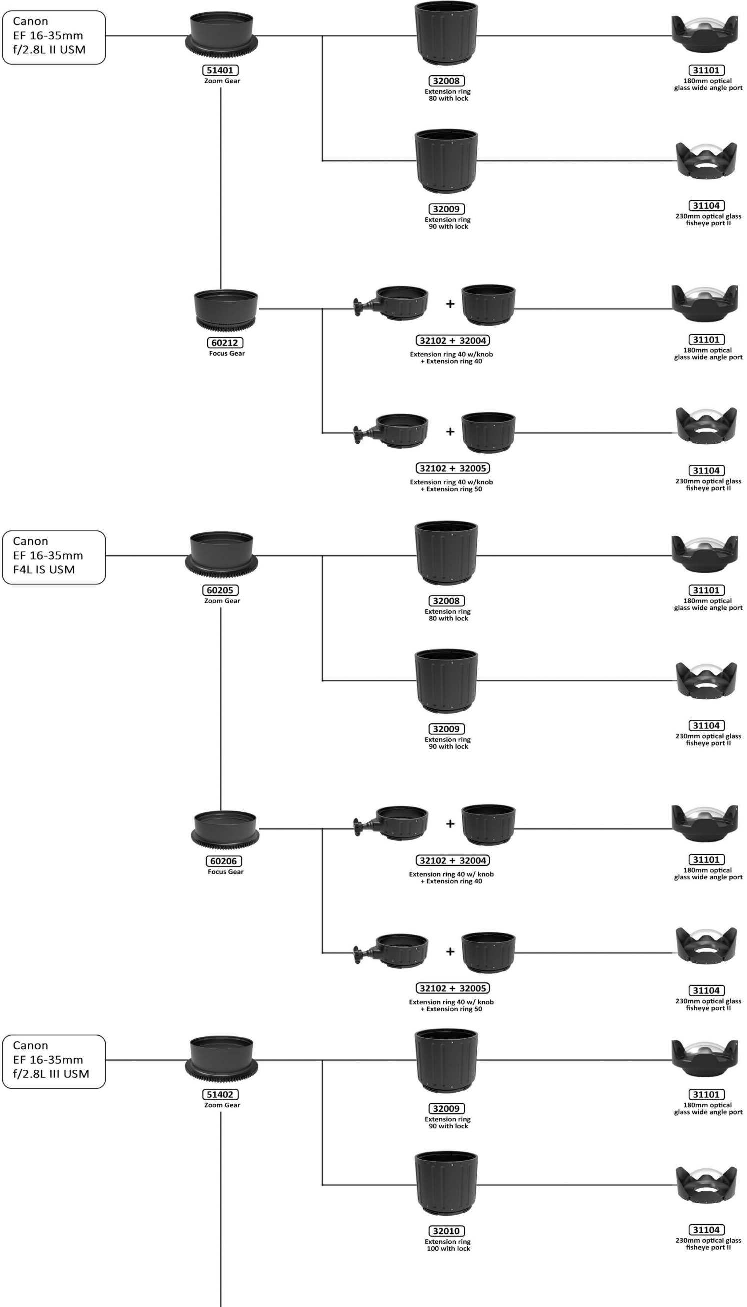
Canon
EF 16-35mm
f/2.8L II USM
51401
Zoom Gear
32008
Extension ring
80 with lock
31101
180mm optical
glass wide angle port
32009
Extension ring
90 with lock
31104
230mm optical glass
fisheye port II
60212
Focus Gear
32102 + 32004
Extension ring 40 w/knob
+ Extension ring 40
31101
180mm optical
glass wide angle port
32102 + 32005
Extension ring 40 w/knob
+ Extension ring 50
31104
230mm optical glass
fisheye port II
Canon
EF 16-35mm
F4L IS USM
60205
Zoom Gear
32008
Extension ring
80 with lock
31101
180mm optical
glass wide angle port
32009
Extension ring
90 with lock
31104
230mm optical glass
fisheye port II
60206
Focus Gear
32102 + 32004
Extension ring 40 w/ knob
+ Extension ring 40
31101
180mm optical
glass wide angle port
32102 + 32005
Extension ring 40 w/ knob
+ Extension ring 50
31104
230mm optical glass
fisheye port II
Canon
EF 16-35mm
f/2.8L III USM
51402
Zoom Gear
32009
Extension ring
90 with lock
31101
180mm optical
glass wide angle port
32010
Extension ring
100 with lock
31104
230mm optical glass
fisheye port II

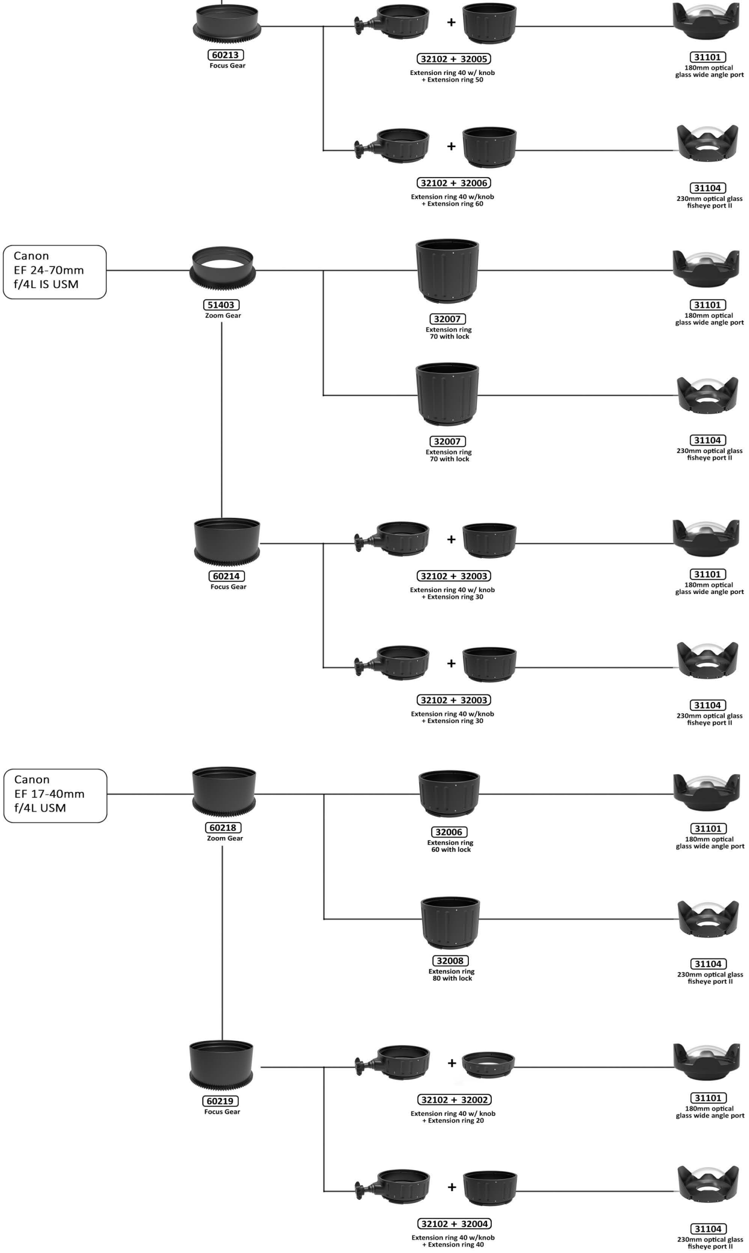
60213
Focus Gear
32102 + 32005
Extension ring 40 w/ knob
+ Extension ring 50
31101
180mm optical
glass wide angle port
32102 + 32006
Extension ring 40 w/knob
+ Extension ring 60
31104
230mm optical glass
fisheye port II
Canon
EF 24-70mm
f/4L IS USM
51403
Zoom Gear
32007
Extension ring
70 with lock
31101
180mm optical
glass wide angle port
32007
Extension ring
70 with lock
31104
230mm optical glass
fisheye port II
60214
Focus Gear
32102 + 32003
Extension ring 40 w/ knob
+ Extension ring 30
31101
180mm optical
glass wide angle port
32102 + 32003
Extension ring 40 w/knob
+ Extension ring 30
31104
230mm optical glass
fisheye port II
Canon
EF 17-40mm
f/4L USM
60218
Zoom Gear
32006
Extension ring
60 with lock
31101
180mm optical
glass wide angle port
32008
Extension ring
80 with lock
31104
230mm optical glass
fisheye port II
60219
Focus Gear
32102 + 32002
Extension ring 40 w/ knob
+ Extension ring 20
31101
180mm optical
glass wide angle port
32102 + 32004
Extension ring 40 w/knob
+ Extension ring 40
31104
230mm optical glass
fisheye port II

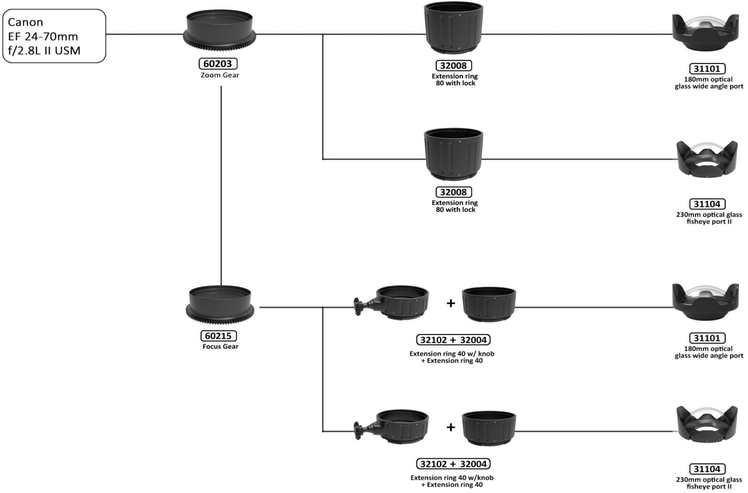

Canon
EF 24-70mm
f/2.8L II USM

60203 Zoom Gear
- **32008** Extension ring 80 with lock → **31101** 180mm optical glass wide angle port
- **32008** Extension ring 80 with lock → **31104** 230mm optical glass fisheye port II

60215 Focus Gear
- **32102 + 32004** Extension ring 40 w/ knob + Extension ring 40 → **31101** 180mm optical glass wide angle port
- **32102 + 32004** Extension ring 40 w/knob + Extension ring 40 → **31104** 230mm optical glass fisheye port II

EF WIDE ANGLE

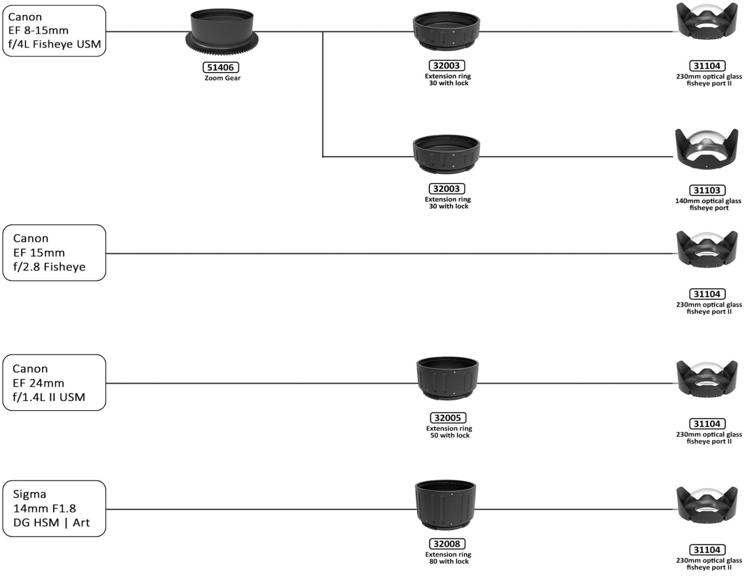

Canon
EF 8-15mm
f/4L Fisheye USM

51406 Zoom Gear
- **32003** Extension ring 30 with lock → **31104** 230mm optical glass fisheye port II
- **32003** Extension ring 30 with lock → **31103** 140mm optical glass fisheye port

Canon
EF 15mm
f/2.8 Fisheye

→ **31104** 230mm optical glass fisheye port II

Canon
EF 24mm
f/1.4L II USM

→ **32005** Extension ring 50 with lock → **31104** 230mm optical glass fisheye port II

Sigma
14mm F1.8
DG HSM | Art

→ **32008** Extension ring 80 with lock → **31104** 230mm optical glass fisheye port II

Sigma
20mm F1.4
DG HSM | Art

32007
Extension ring
70 with lock

31101
180mm optical
glass wide angle port

32008
Extension ring
80 with lock

31104
230mm optical glass
fisheye port II

Sigma 15mm
F2.8 EX DG
Diagonal Fisheye

31104
230mm optical glass
fisheye port II

31103
140mm optical glass
fisheye port

SIGMA
12-24mm
F4 DG HSM | Art

60106
Zoom Gear

32008
Extension ring
80 with lock

31104
230mm optical glass
fisheye port II

Sigma 14-24mm
F2.8 DG
HSM | Art

60109
Zoom Gear

32007
Extension ring
70 with lock

31101
180mm optical
glass wide angle port

32008
Extension ring
80 with lock

31104
230mm optical glass
fisheye port II

EF-S WIDE- ANGLE

Tokina atx-i
11-16mm
F2.8 (IF) DX II

51801
Zoom Gear

32006
Extension ring
60 with lock

31101
180mm optical
glass wide angle port

31103
140mm optical glass
fisheye port

32006
Extension ring
60 with lock

32006
Extension ring
60 with lock

31104
230mm optical glass
fisheye port II

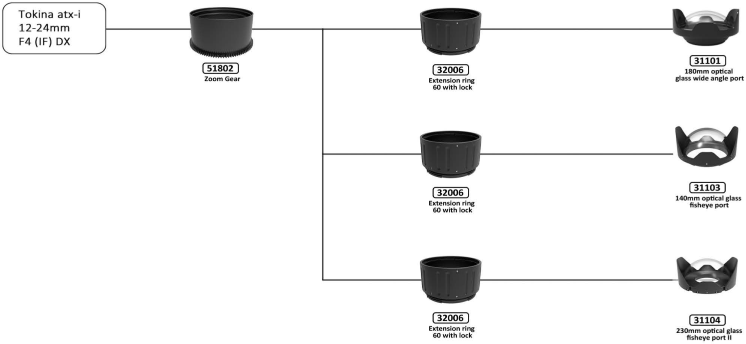
Tokina atx-i
12-24mm
F4 (IF) DX
51802
Zoom Gear
32006
Extension ring
60 with lock
31101
180mm optical
glass wide angle port
32006
Extension ring
60 with lock
31103
140mm optical glass
fisheye port
32006
Extension ring
60 with lock
31104
230mm optical glass
fisheye port II

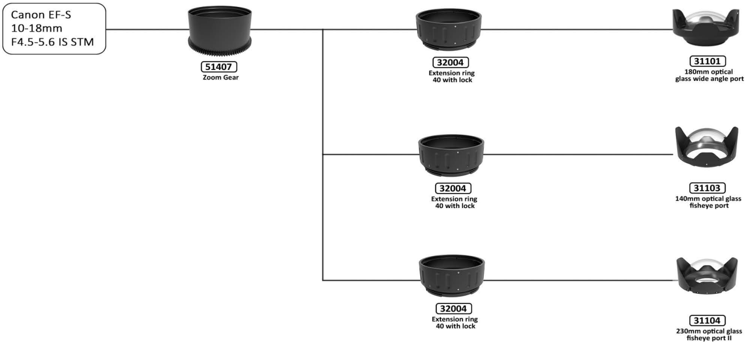
Canon EF-S
10-18mm
F4.5-5.6 IS STM
51407
Zoom Gear
32004
Extension ring
40 with lock
31101
180mm optical
glass wide angle port
32004
Extension ring
40 with lock
31103
140mm optical glass
fisheye port
32004
Extension ring
40 with lock
31104
230mm optical glass
fisheye port II

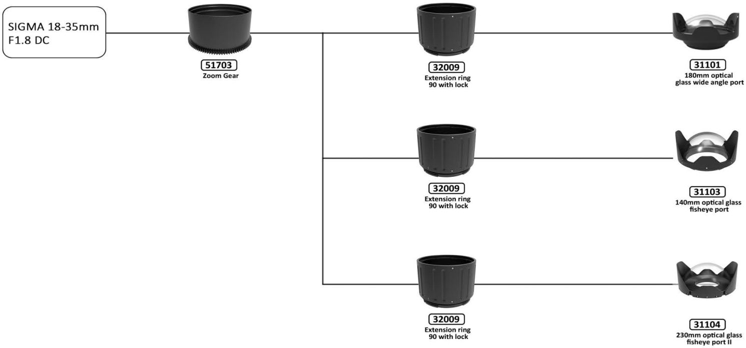
SIGMA 18-35mm
F1.8 DC
51703
Zoom Gear
32009
Extension ring
90 with lock
31101
180mm optical
glass wide angle port
32009
Extension ring
90 with lock
31103
140mm optical glass
fisheye port
32009
Extension ring
90 with lock
31104
230mm optical glass
fisheye port II

Canon EF-S
10-22mm
f/3.5-4.5 IS STM

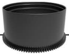

51408
Zoom Gear

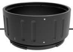

32005
Extension ring
50 with lock

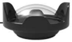

31101
180mm optical
glass wide angle port

32006
Extension ring
60 with lock

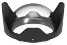

31103
140mm optical glass
fisheye port

32006
Extension ring
60 with lock

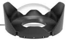

31104
230mm optical glass
fisheye port II

EF MACRO

Canon
EF 100mm f/2.8L
Macro IS USM

52401
Focus Gear

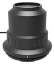

31303
Macro port 104

Canon
EF-S 60mm
F2.8 USM

52402
Focus Gear

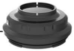

31306
Macro port 48